

NOTES
 FIGURED DIMENSIONS TO BE TAKEN IN PREFERENCE TO SCALED DIMENSIONS.
 ALL DIMENSIONS TO BE CHECKED ON SITE.

WARRANT ISSUE

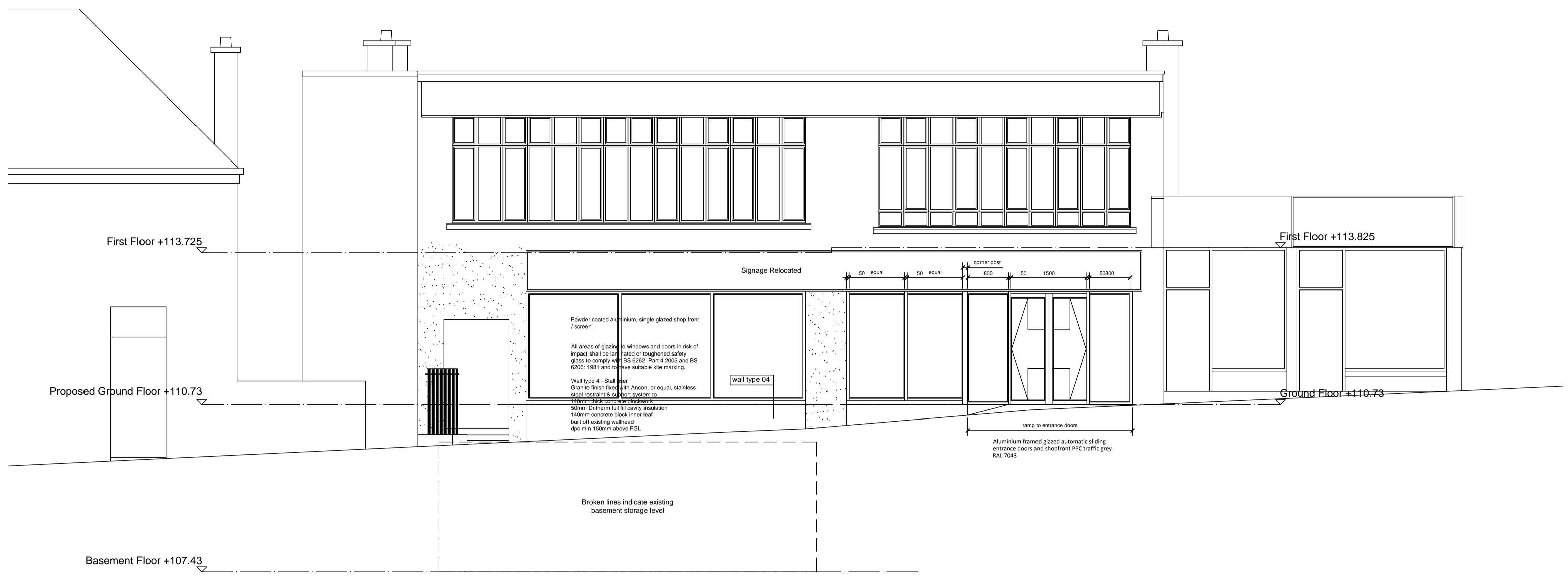

ELEVATION TO SOUTH AS PROPOSED Scale 1:50

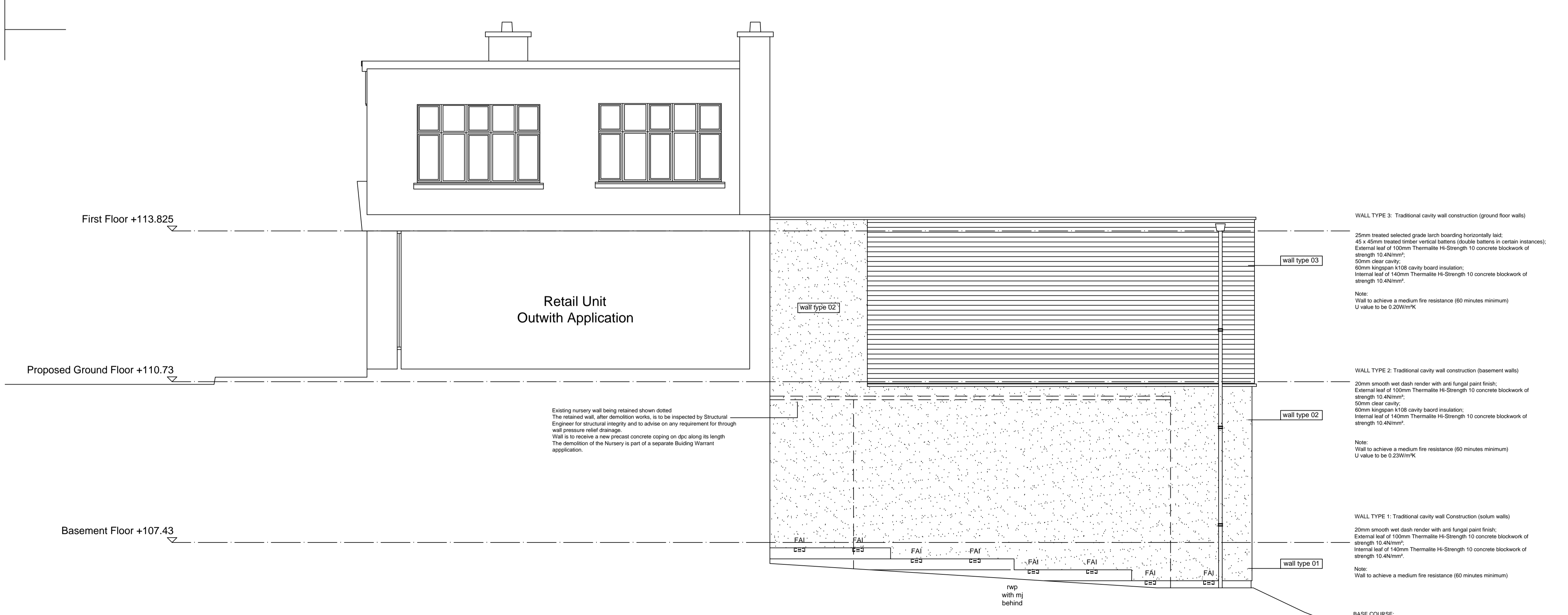

SECTIONAL ELEVATION B - B TO EAST AS PROPOSED Scale 1:50

REV	DATE	DESCRIPTION
c	17/02/17	External wall specification changes, external balustrade removal
b	16/09/16	Notes added as per Building Control points list
a	02/08/16	Shopfront altered at elevation to South

Graham Sibbald
 the complete property service
 18 Newton Place, Glasgow G3 7PY
 Telephone 0141 332 1194 Fax 0141 332 5914
 Website: www.g-s.co.uk Email: cad@g-s.co.uk
 Offices at: Aberdeen Dundee Dunfermline Edinburgh Falkirk Glasgow
 Hamilton Inverness Kilmarnock Kirkcaldy Paisley Perth Stirling Weybridge

CLIENT
KILPATRICK PROPERTIES.

PROJECT
PROPOSED ALTERATIONS AT 6-8 BRIDGE ROAD, COLINTON EDINBURGH.

DRG. TITLE
SOUTH & EAST ELEVATIONS AS PROPOSED

DRG. No. GB 9749/BW/12c	SCALE 1:50	CAD FILE
DRAWN BY anon	CHECKED BY	DATE 29/03/16