

Redford Road, Edinburgh

Gas main renewal programme for Colinton
including:

Bridge Road closure

Colinton Road works

Redford Road closure and continuing works



SGN

Your gas. Our network.

TTRO requirements

Parking suspensions:

- Both sides of Bridge Road
- Both sides of Woodhall Road between Colinton Road & Barnshot Road
- Both sides of Colinton Road between Bridge Road & Patties Road
- Both sides of Redford Road between Colinton Road & Dreghorn Link

Road closures:

- Bridge Road – diversion Colinton Road – Craiglockhart Avenue – Lanark Road – Gillespie Road
- Redford Road – diversion Redford Drive – Thorburn Road
- Thorburn Road – diversion Westgarth Avenue

Questions



Why are we doing the work now?

Works part of ongoing replacement within the Colinton area.
Scheduled to start after summer embargo.

Why the need to close Bridge Street & Redford Road?

A significant amount of heavy machinery including 5 tonne excavators, dumper trucks, pipe team vehicles and Hiab's will require to occupy much of the carriageway.

Road width too narrow to maintain both traffic flow and safe working zones. Meetings on site confirmed this.

Questions

What will our hours of work be?

SGN intend to work 7am-7pm Mon-Fri at certain locations and weekend working where required. We will have a team of approximately 4 men. Confirmation required from CEC environment

What consideration has been given to waste management?

SGN will liaise closely with the local businesses and councils waste collection to work out suitable times for deliveries and pick ups. Assistance can be provided on these days.

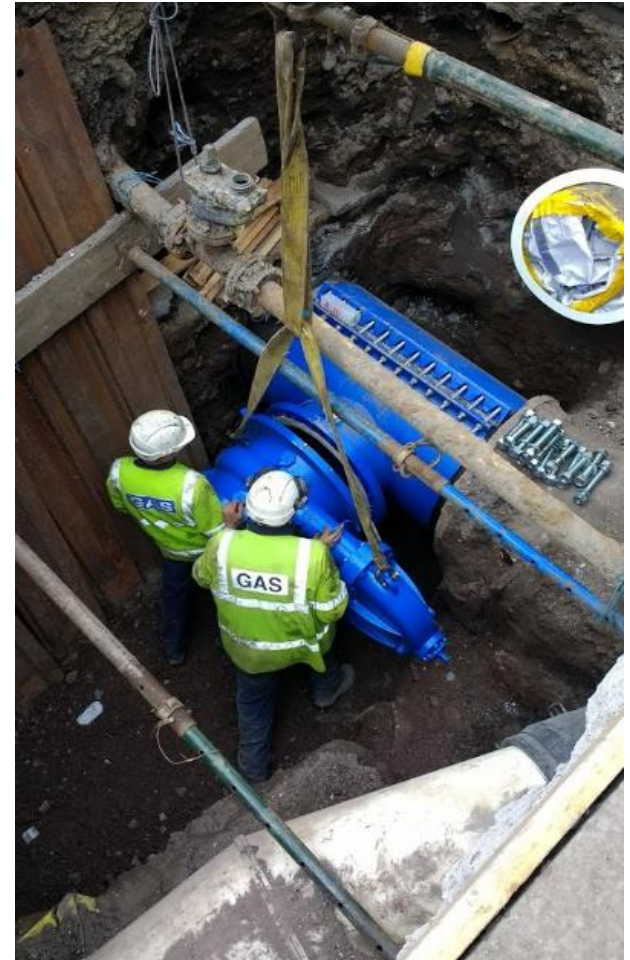

Questions



Looking after
customers

What Comms will be in place for this project?

A dedicated Comms resource has already been appointed and will liaise closely with CEC's own Comms team.

Our stakeholder team also have a list of contacts who will be notified both prior to and throughout works.

A stakeholder meeting will also be set up.

Who else has been notified?

SGN have made Amey Highways aware of our proposals and will update them throughout works.



Bridge Road – road closure PH1

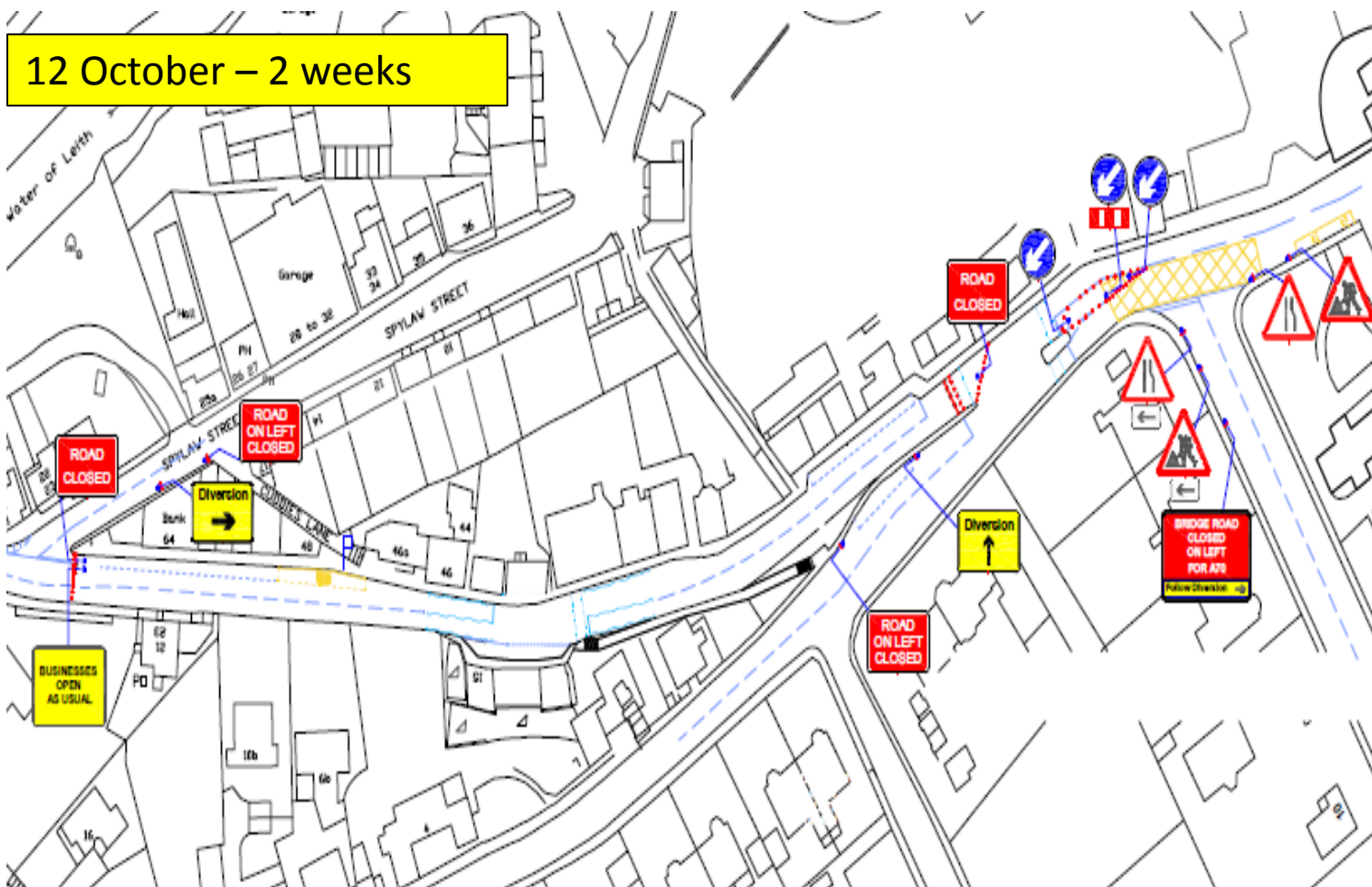

Bridge Road – road closure PH1a

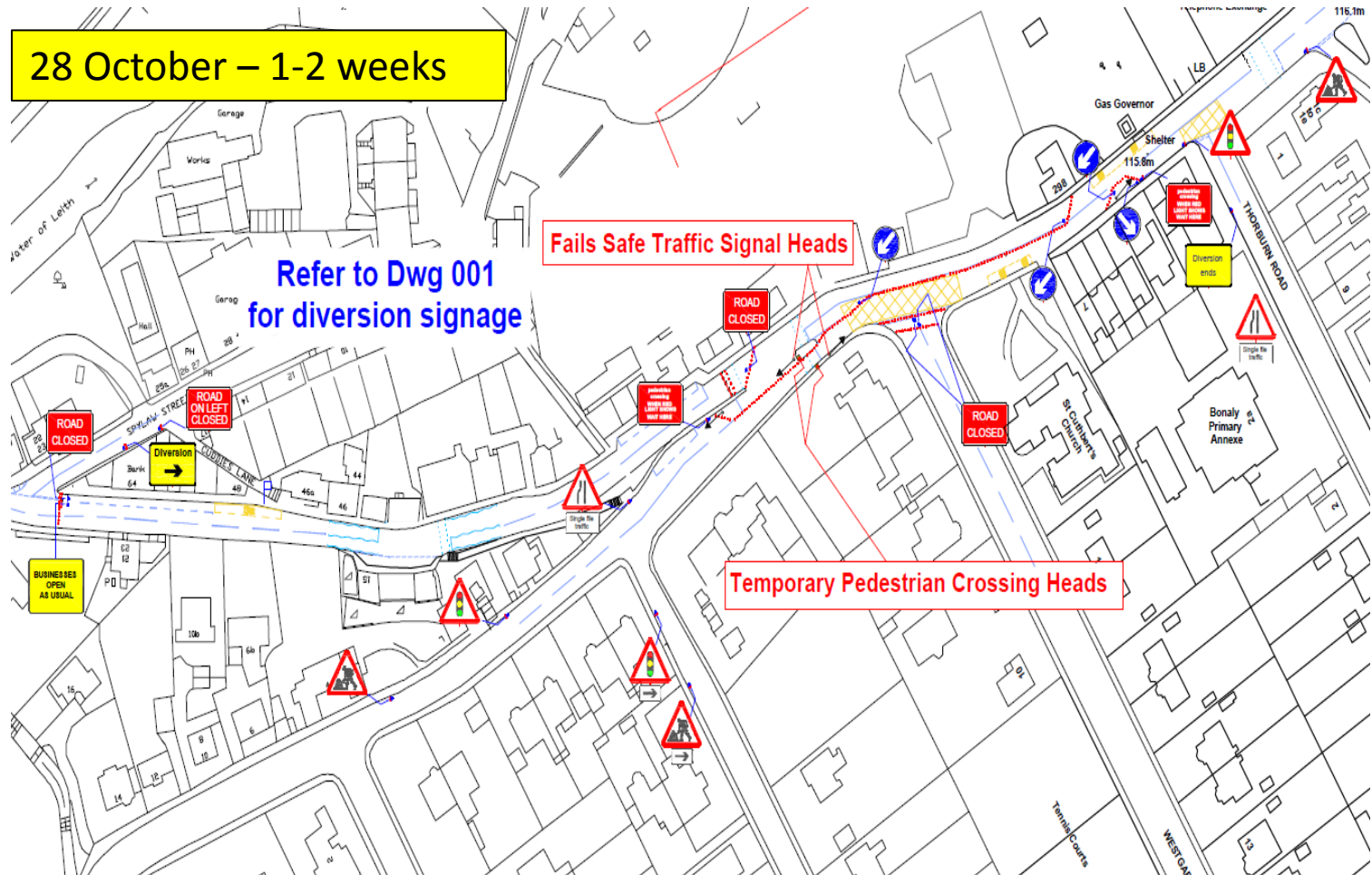

**Refer to Dwg 002
for junction detail**

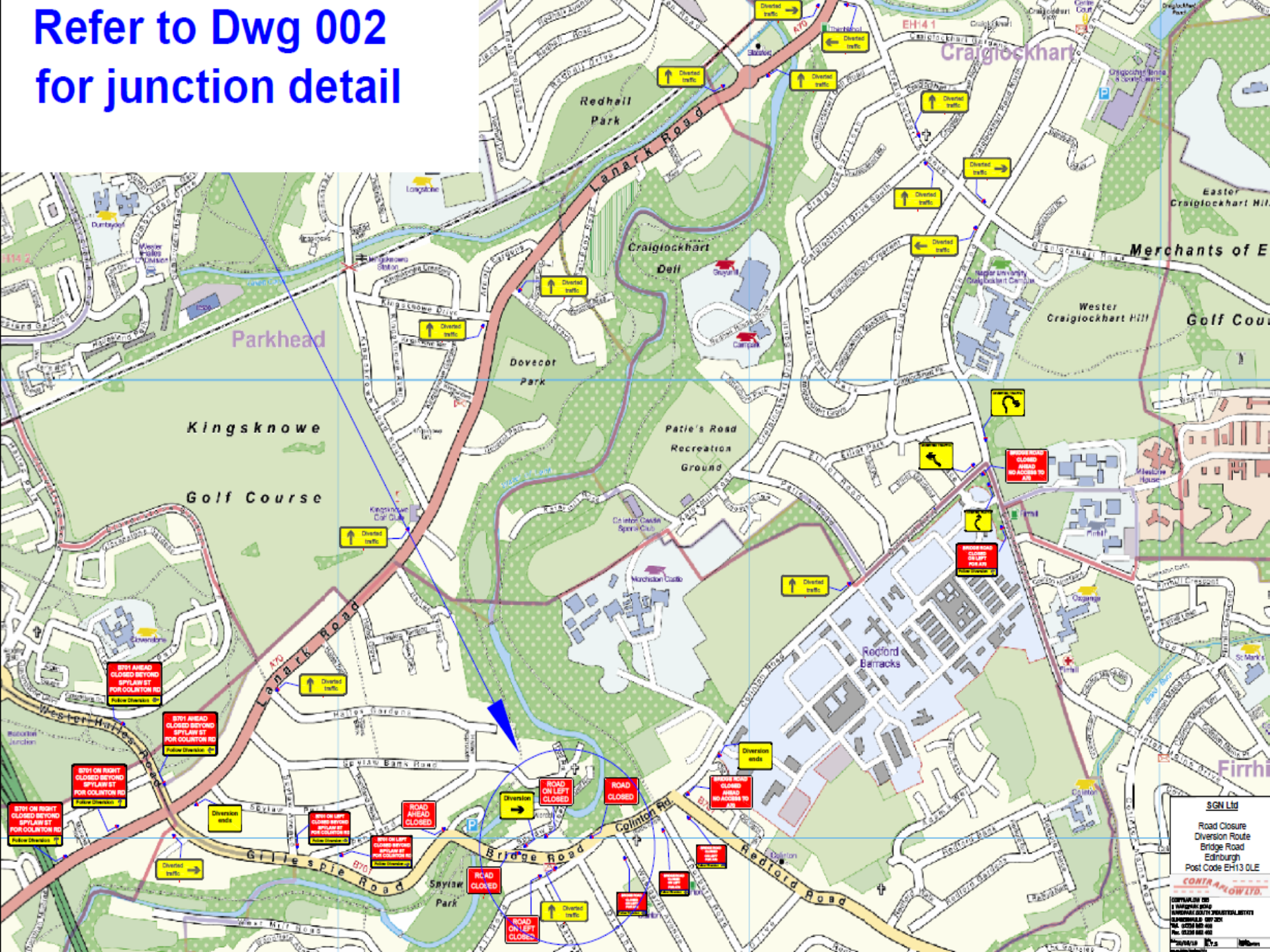

04 November – 3 weeks

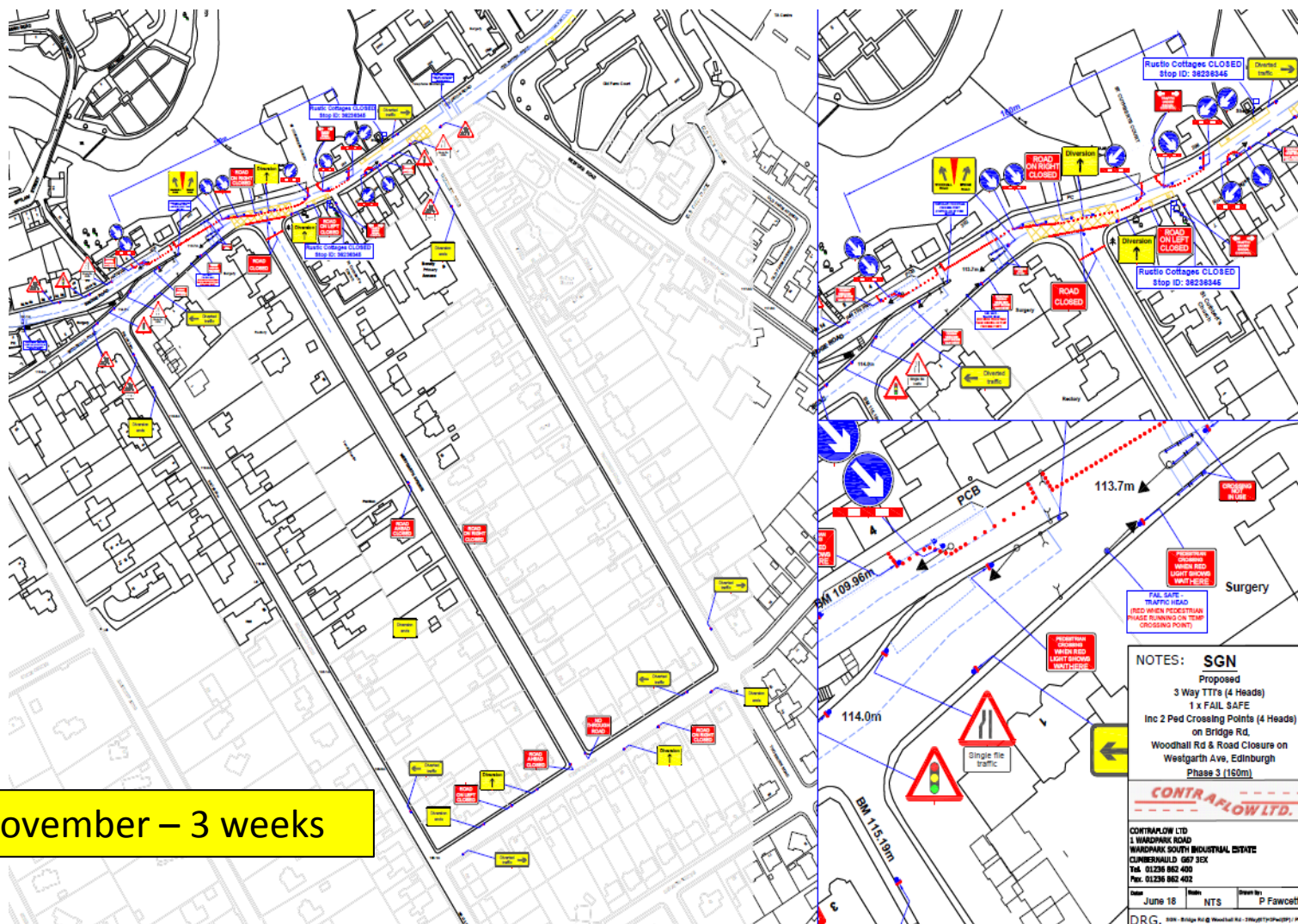

Colinton Road / Redford Road PH3

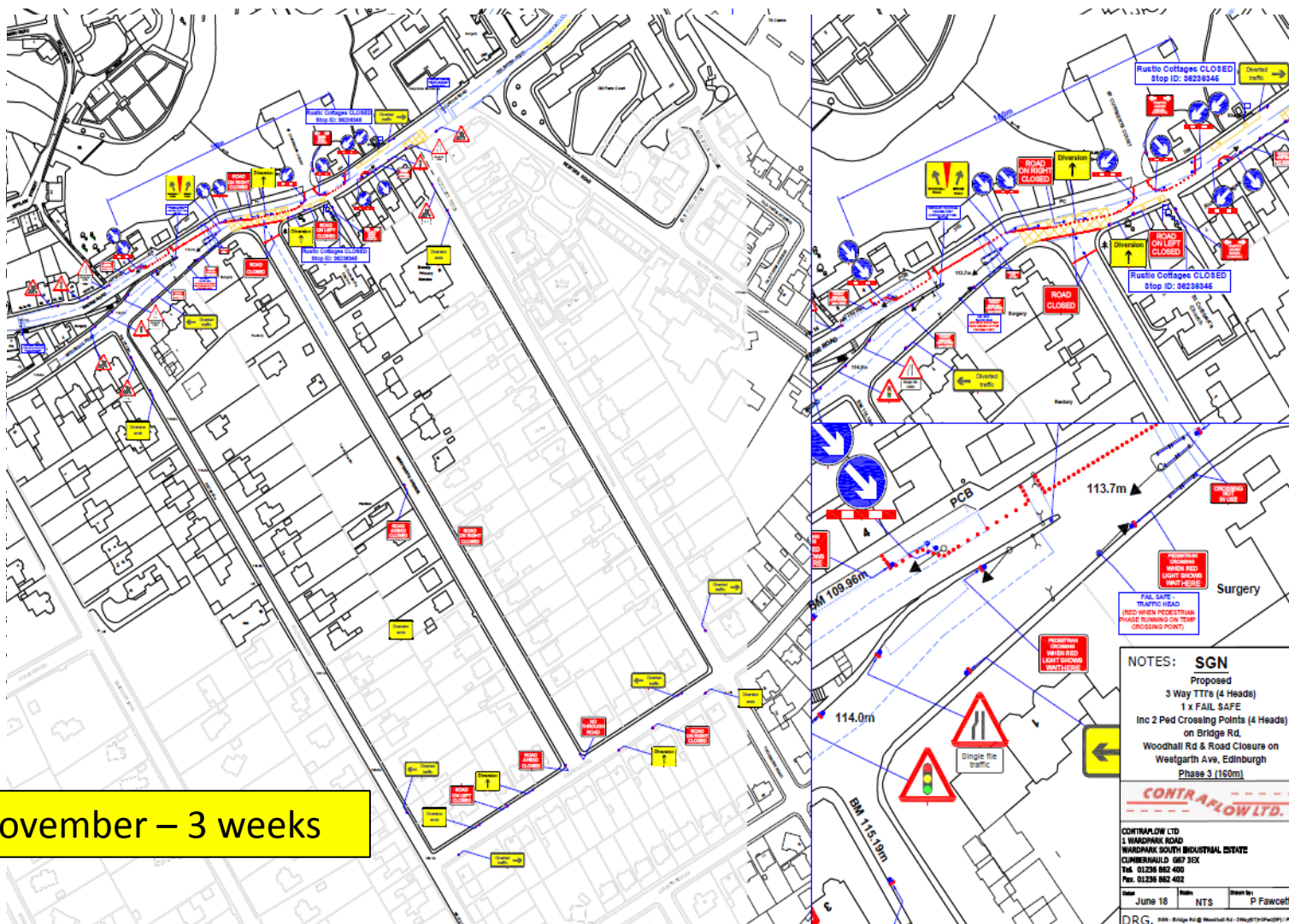

Redford Road / Colinton Road PH3a

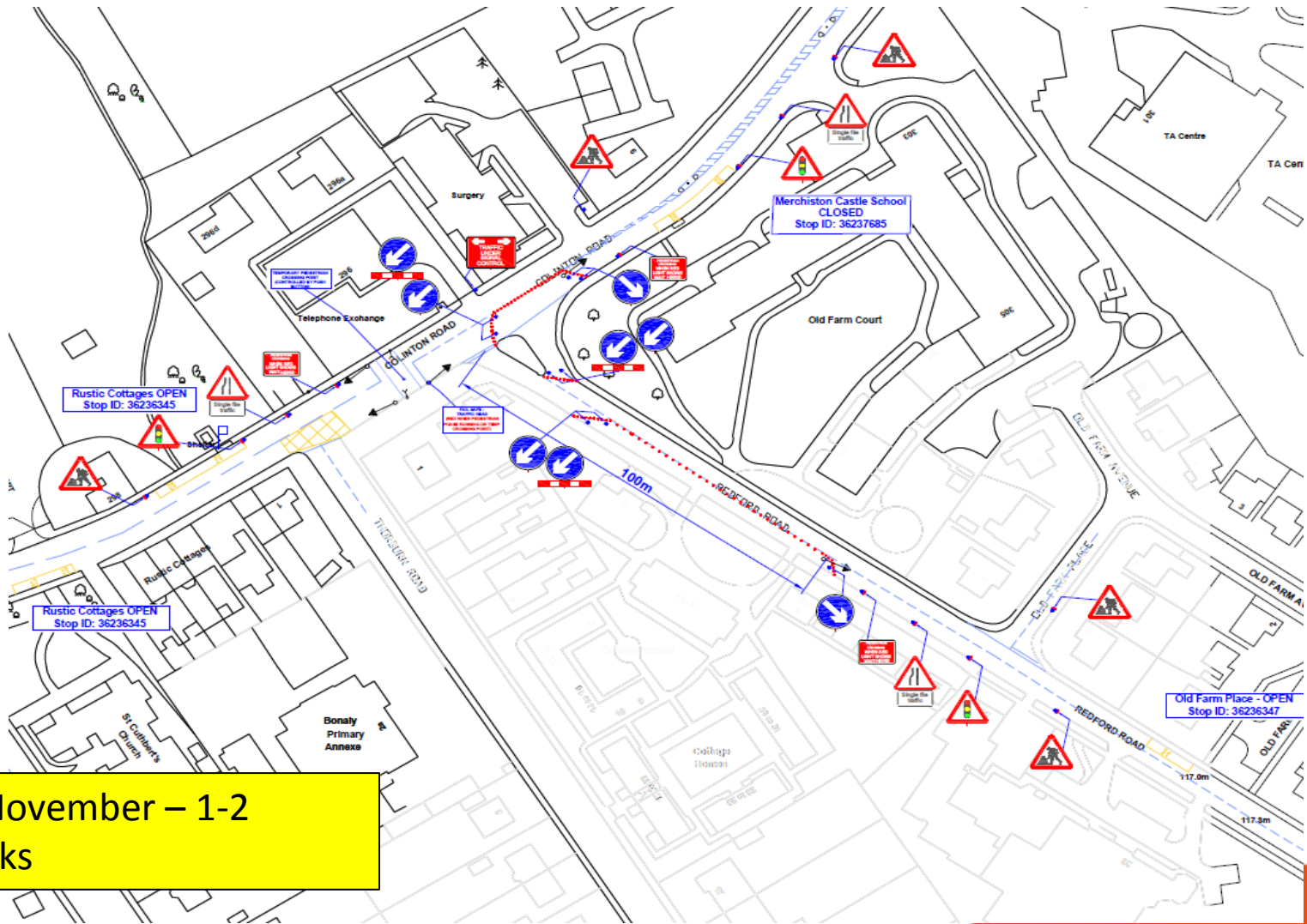

25 November – 1-2 weeks

Colinton Road PH4

02 December – 1-2 weeks

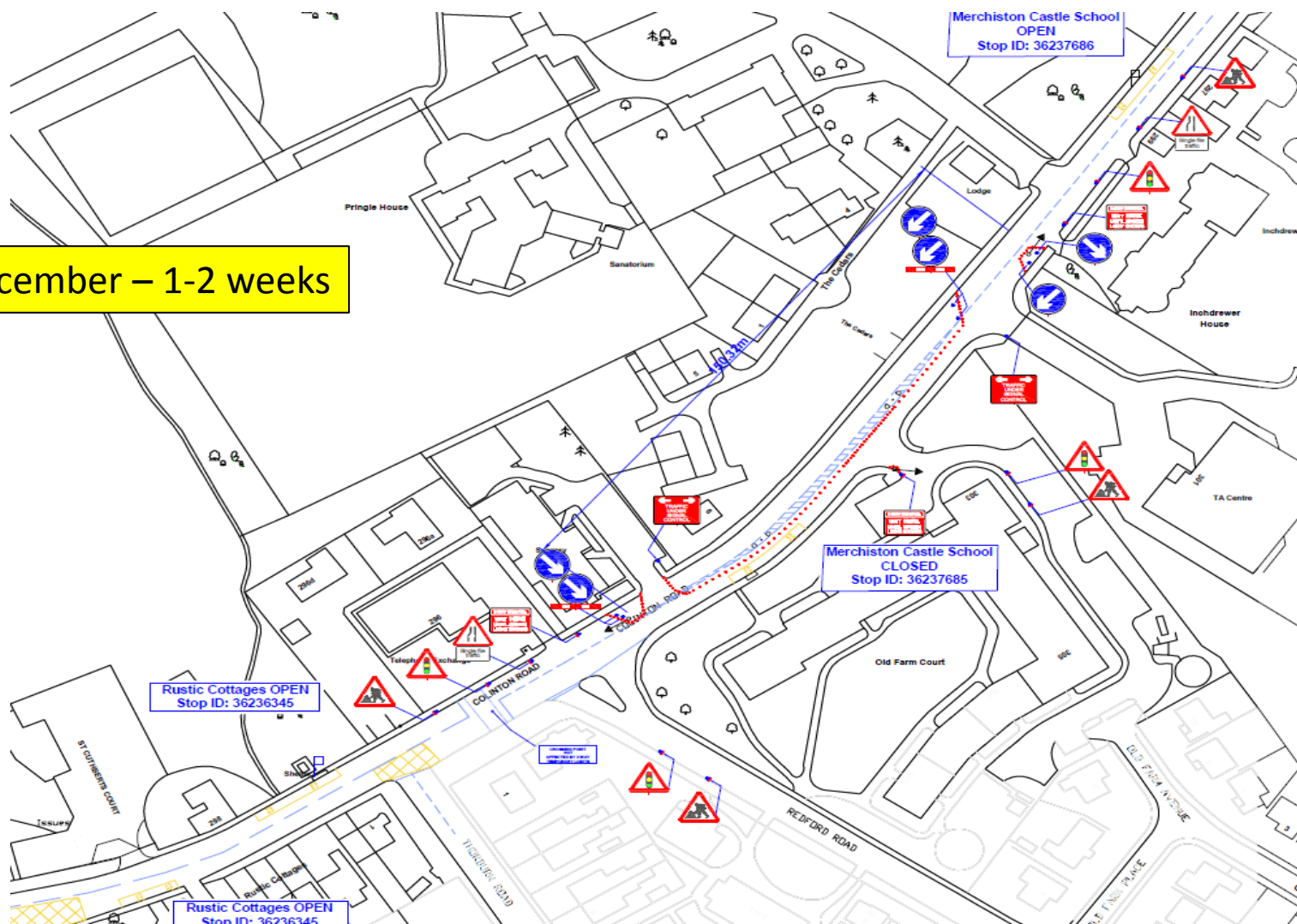

Colinton Road / Redford Road PH5

09 December – 2 weeks

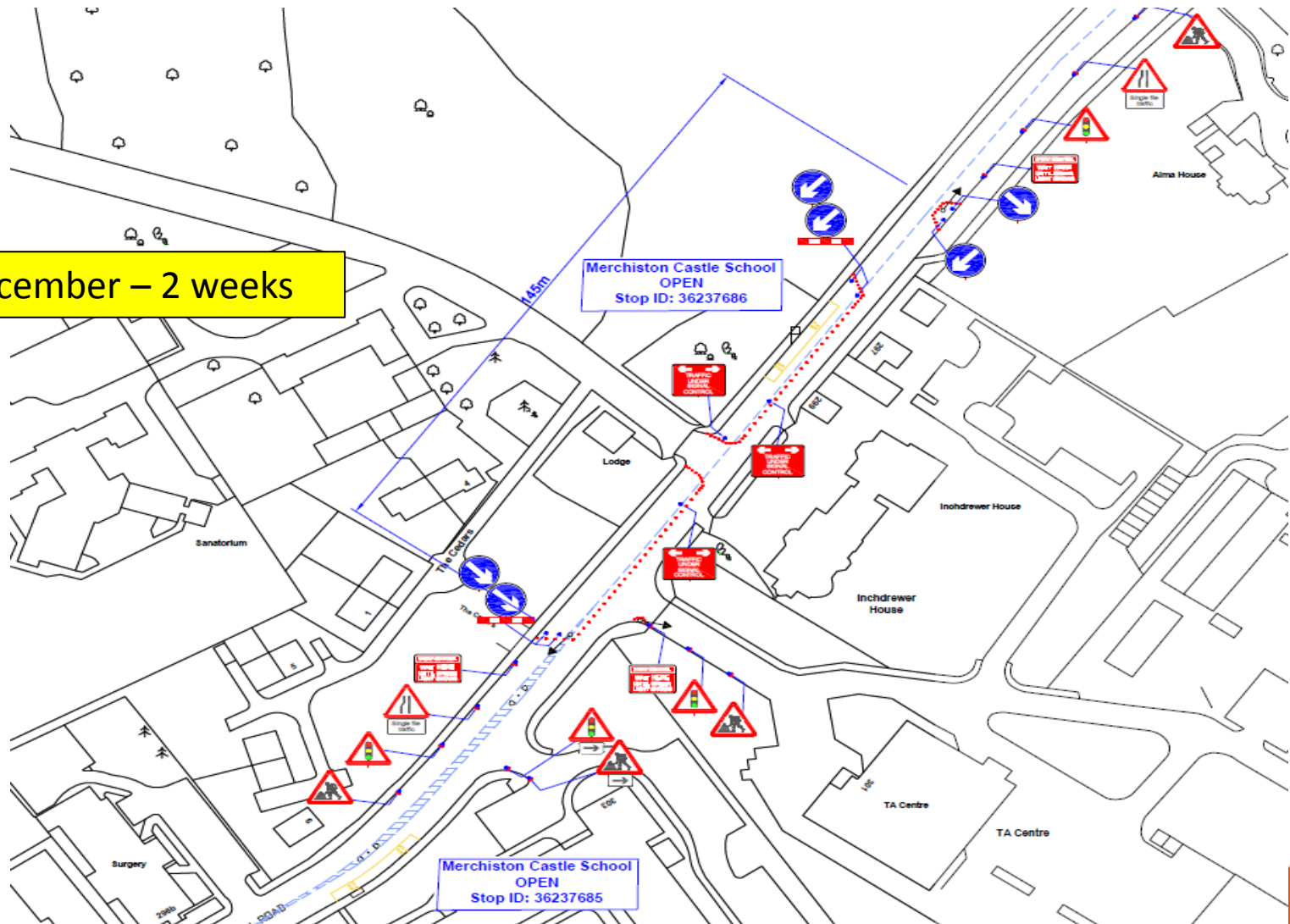

Redford Road – road closure PH6

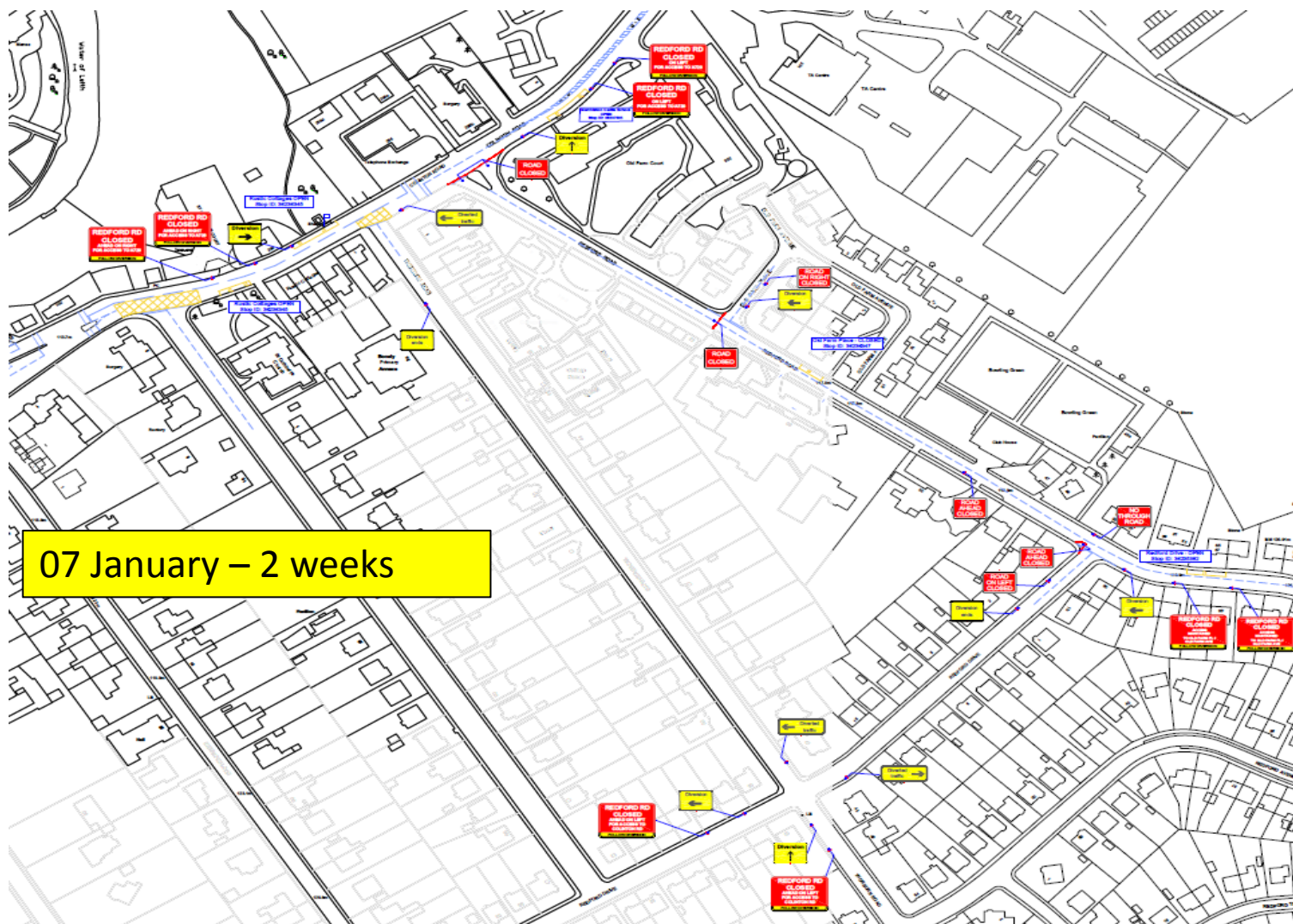

Redford Road- road closure PH7

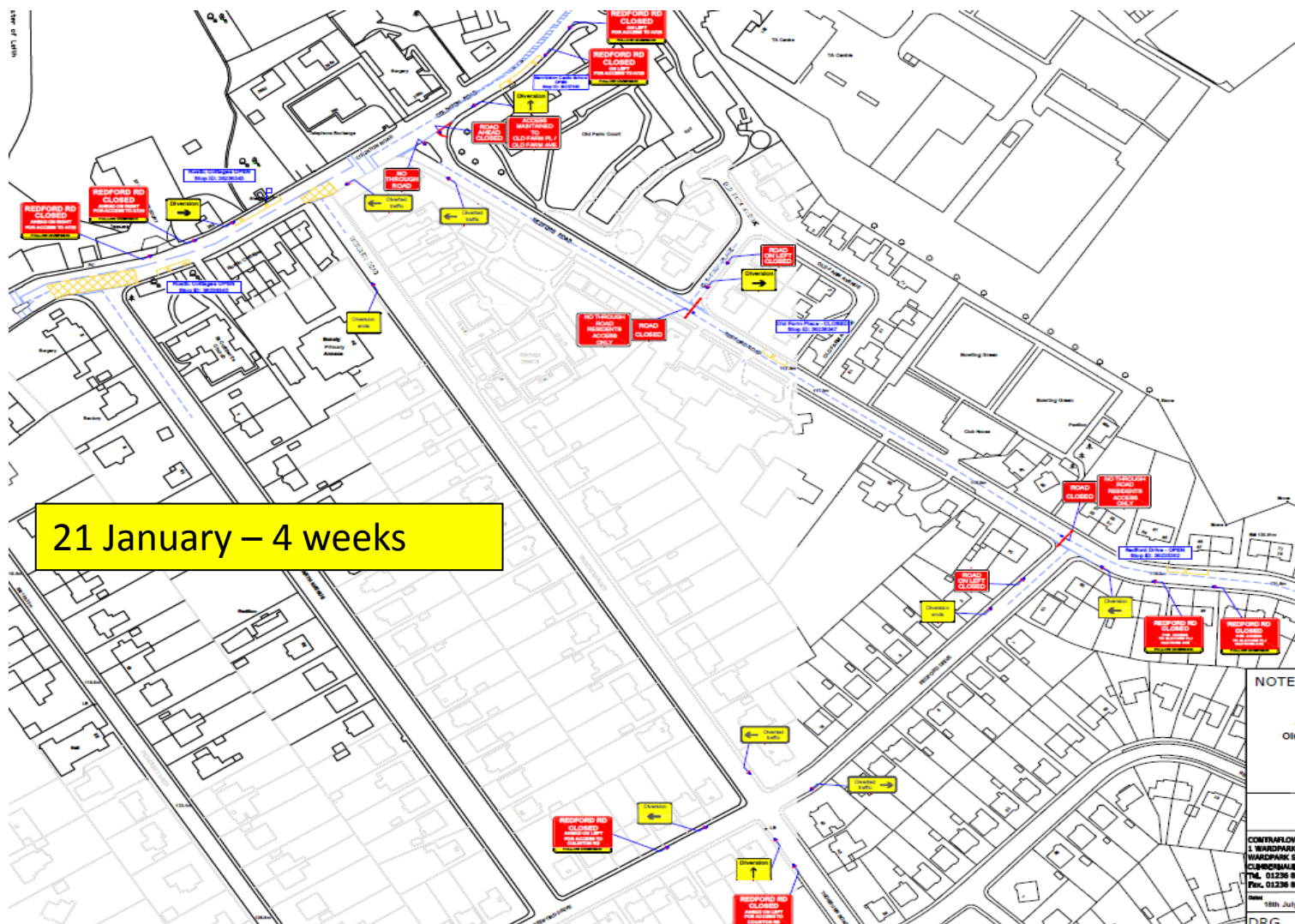

Redford Road- road closure PH8

17 February – 3 weeks

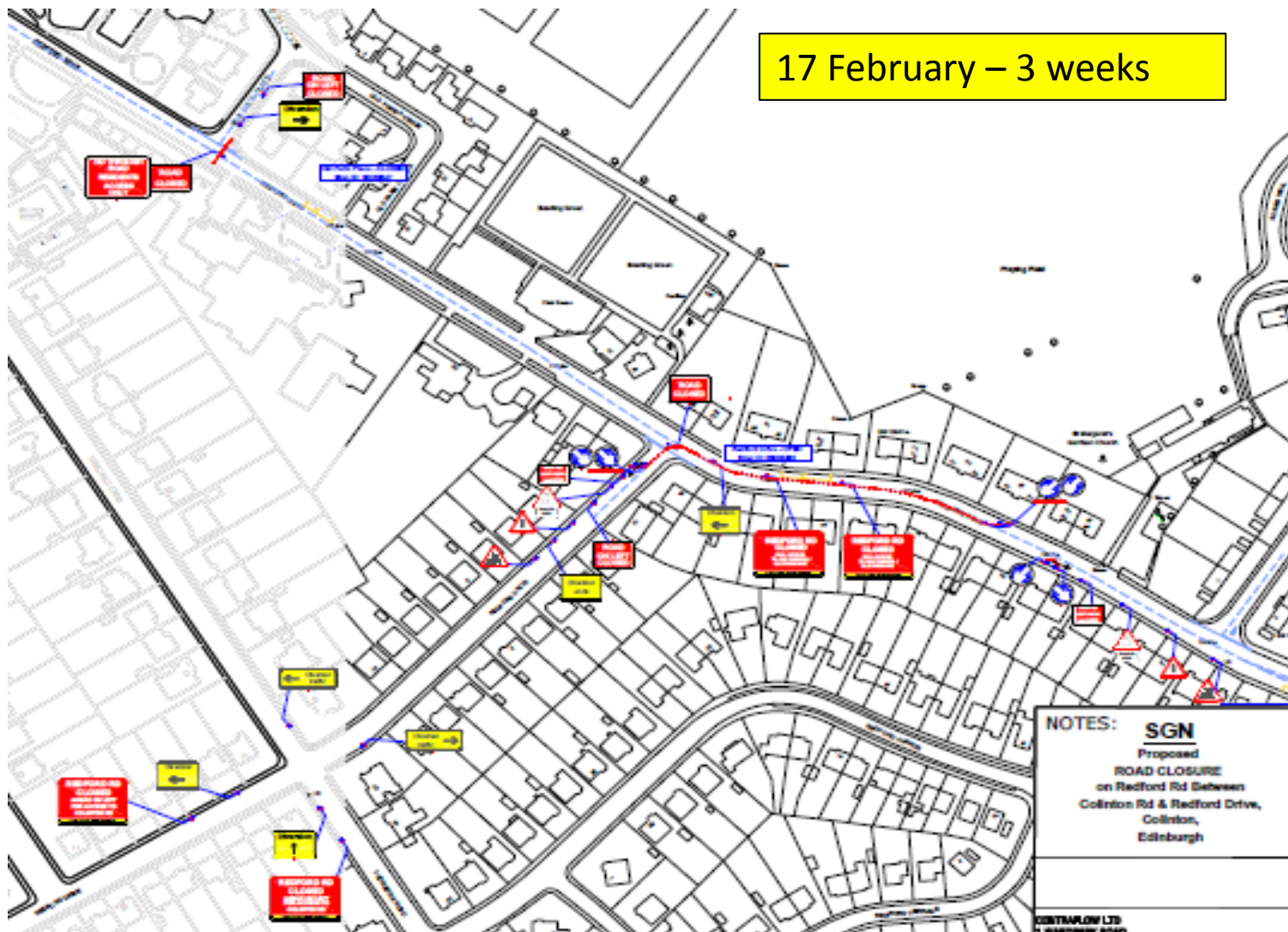

Redford Road PH9

09 March – 3 weeks

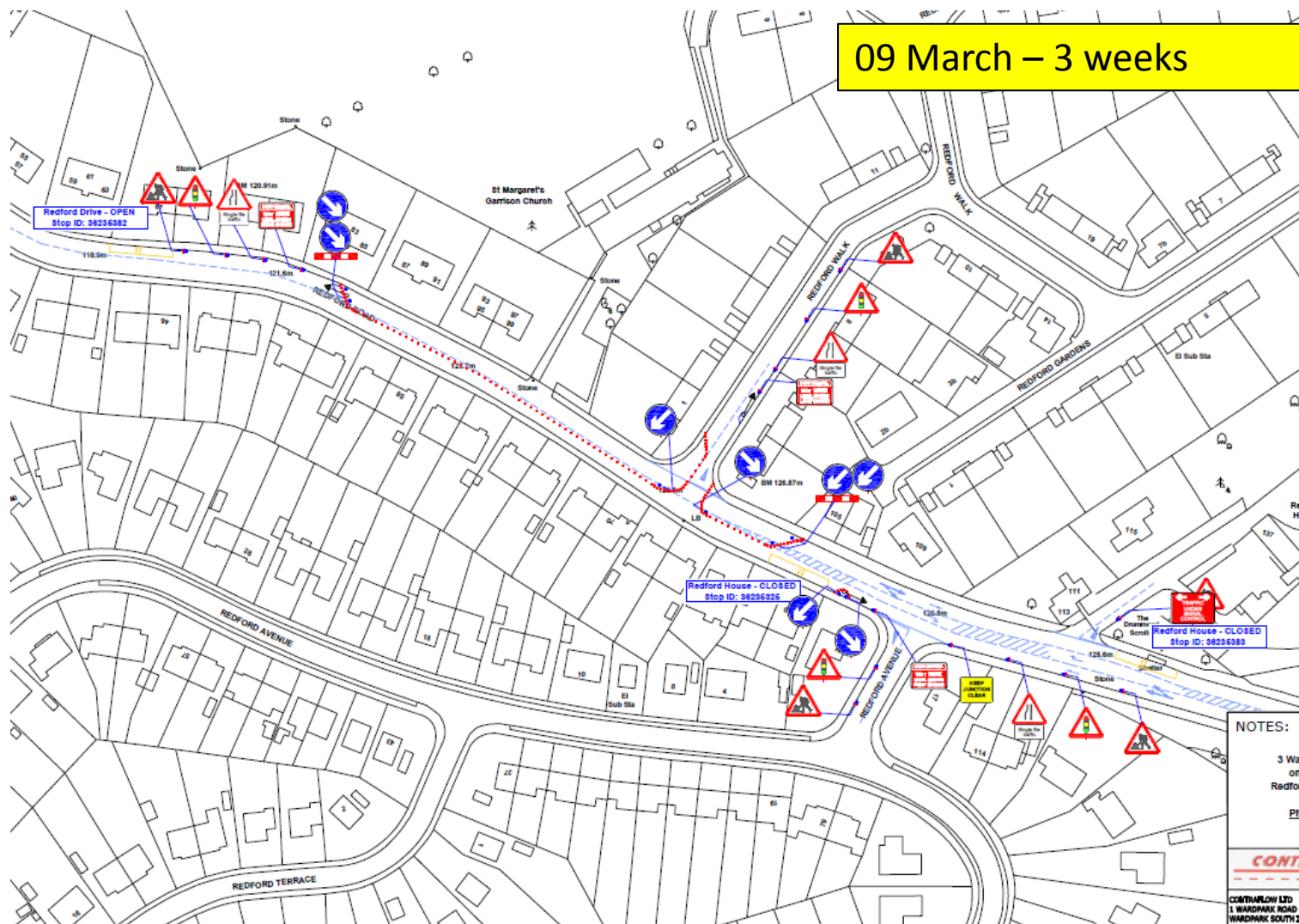

NOTES:

3 Way
on I
Redford
Pha

CONTA

CONTRACTOR LTD
1 WARDPARK ROAD
WANDSWICK SOUTH

Redford Road PH10

30 March– 2 Weeks

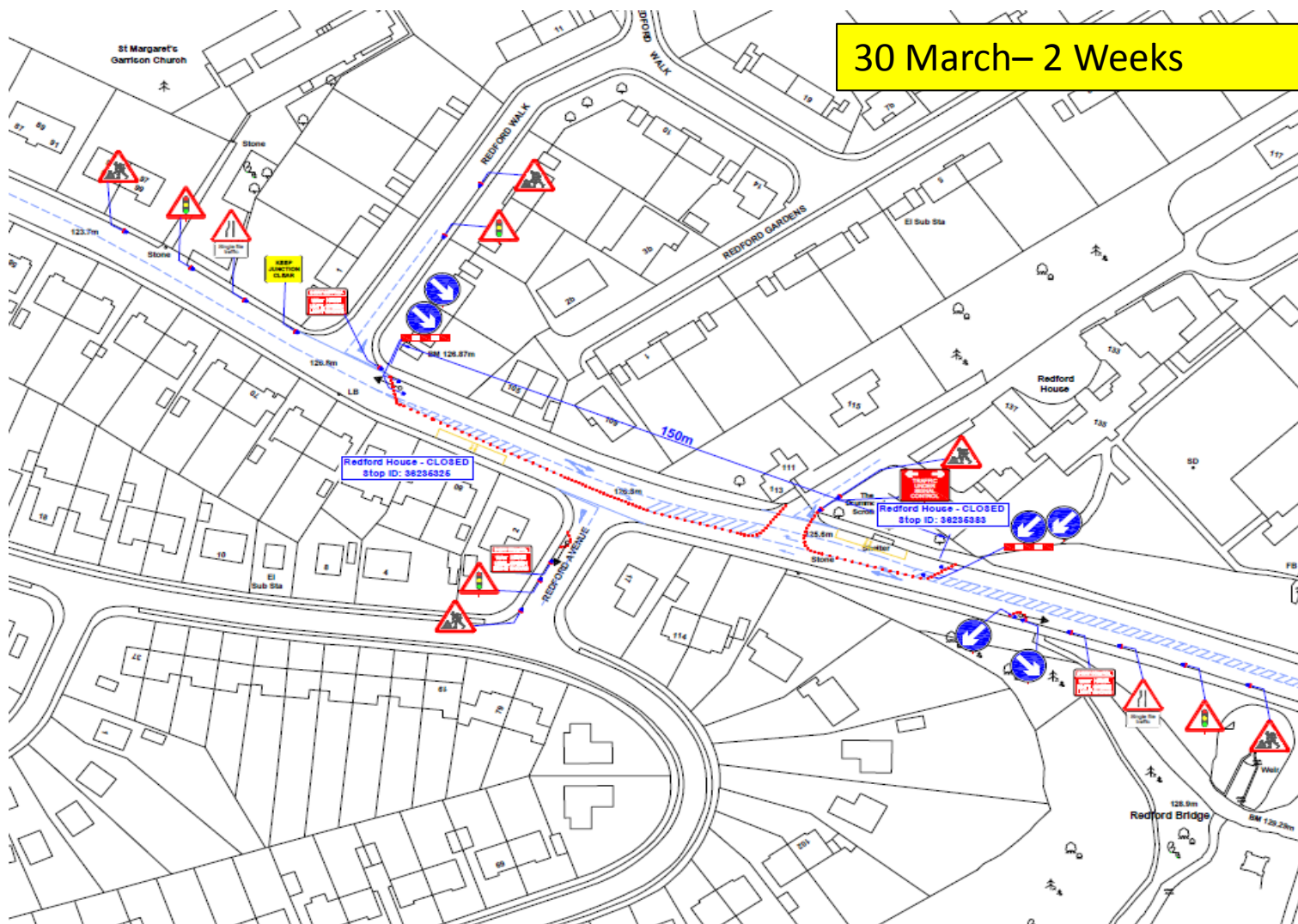

Redford Road PH11

06 April– 1 Week

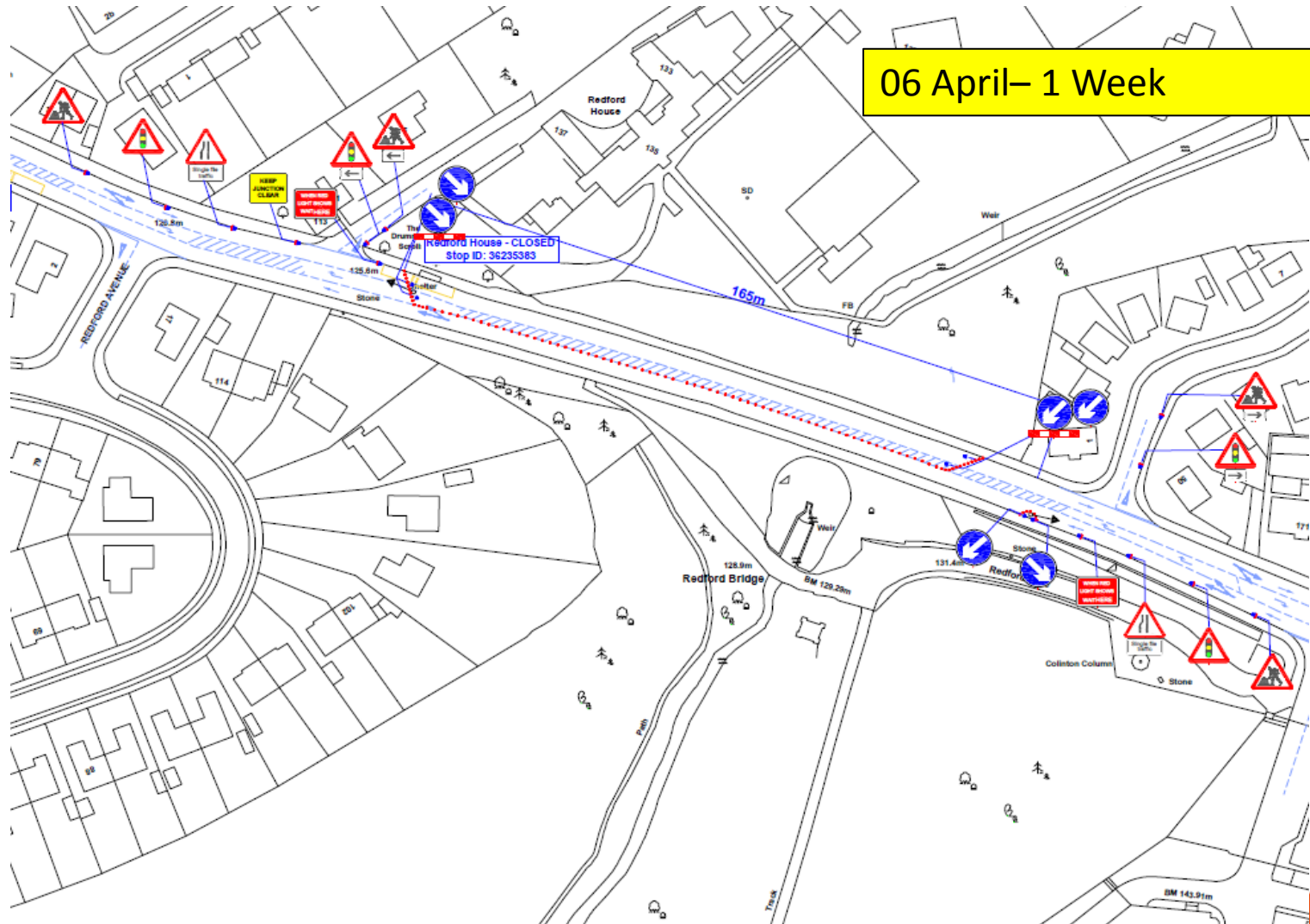

Redford Road PH12

13 April– 1 Week

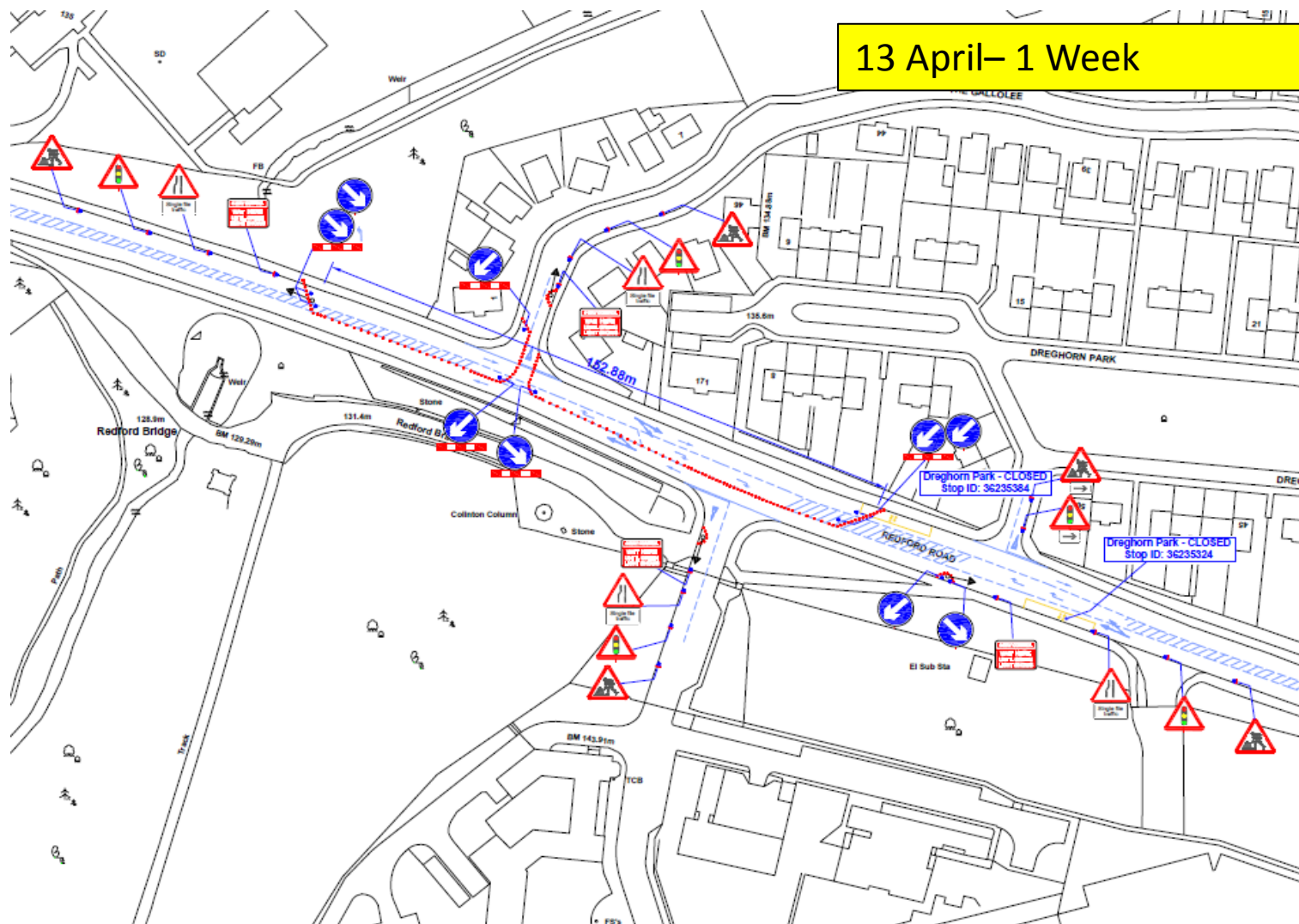

Redford Road PH13

20 April– 1 Week

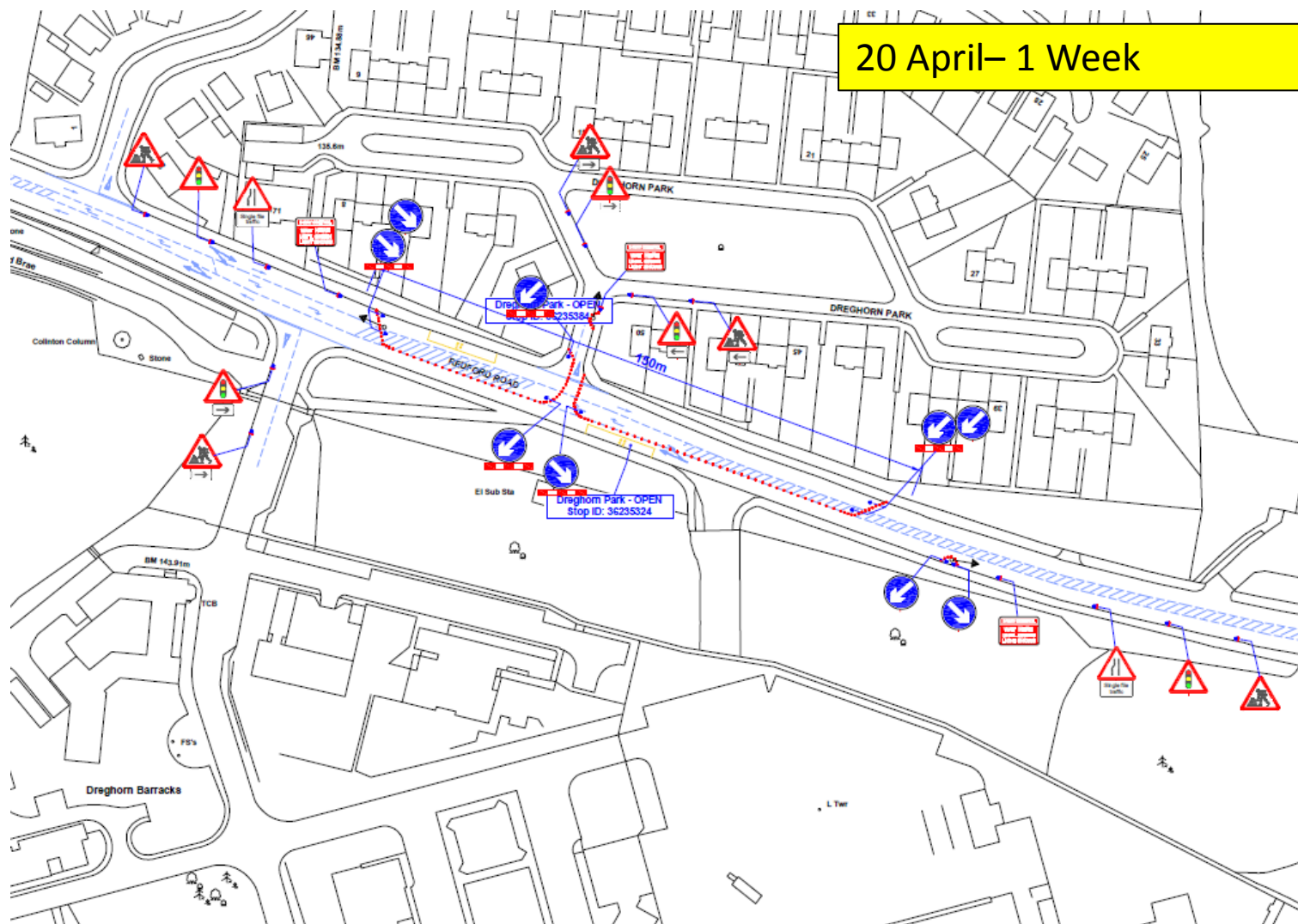

Redford Road / Dreghorn R/A – PH14

27 April– 2 Weeks

